

# Can an endangered plant help wildlife escape rising seas?

**Kelly Santos**

**Boyer Lab Graduate Student, Estuary & Ocean Science Center, SFSU**

**5<sup>th</sup> Ocean Climate Summit - April 18, 2019**



# Tidal marsh in SF Estuary has been reduced by 90%

~1800



Current

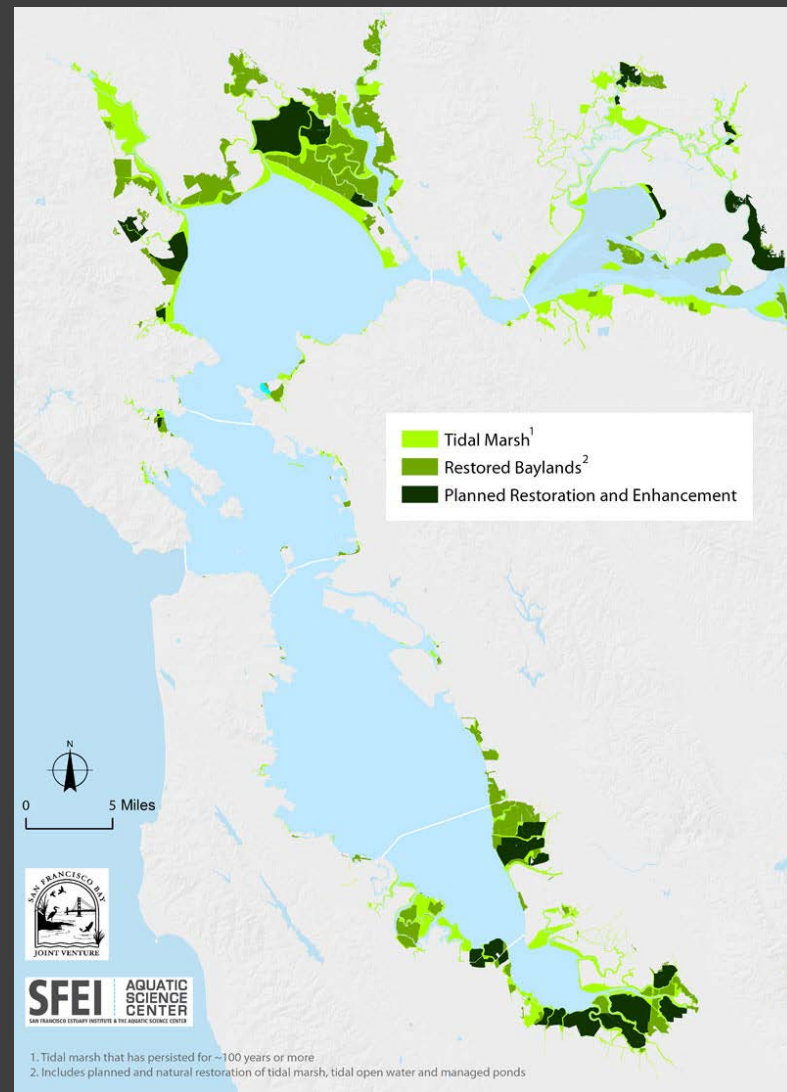



# Sea level rise

## Where chronic flooding will occur

With rapid sea-level rise, many parts of the Bay Area will become more difficult to live in because of flooding, and many residents might choose to move, according to a new report from the Union of Concerned Scientists.



Source: Union of Concerned Scientists



John Blanchard / The Chronicle



Marshes are eroding





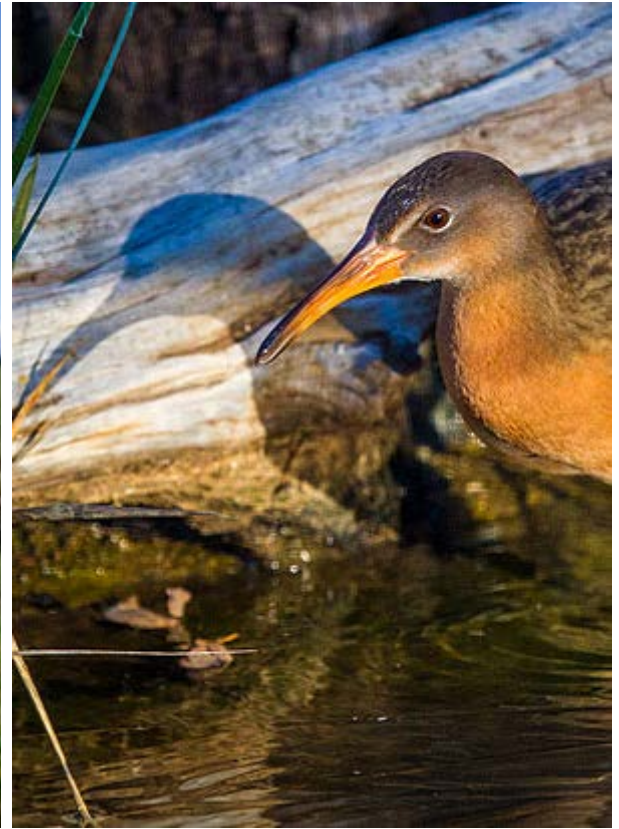

Department of Interior, Wikipedia, USFWS/ Rinus Baak

# High tide refuge

---





California sea-blite (*Suaeda californica*)

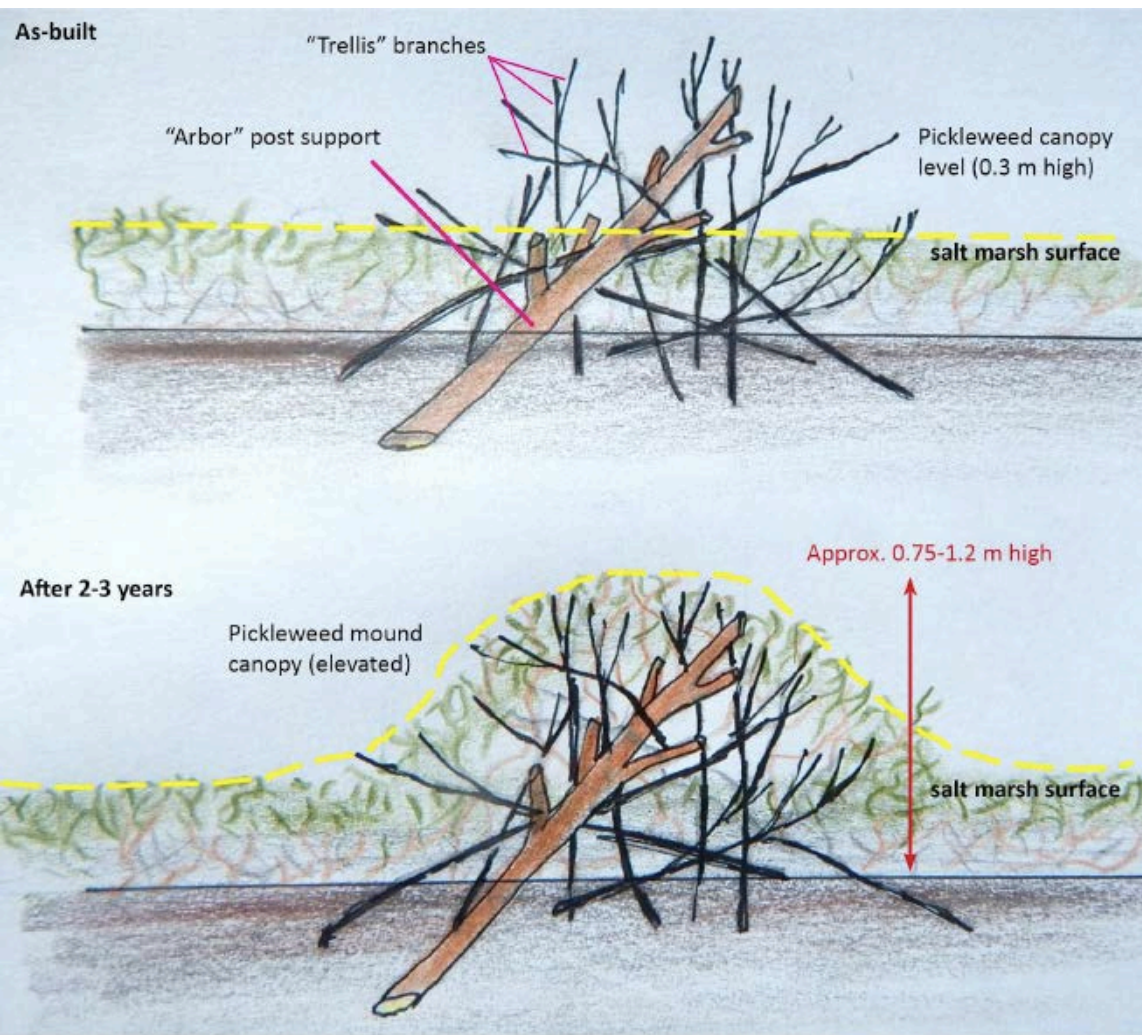

# Arboring

---

Drawing by Peter Baye







# *Suaeda californica* planted at Blackie's Pasture in Tiburon

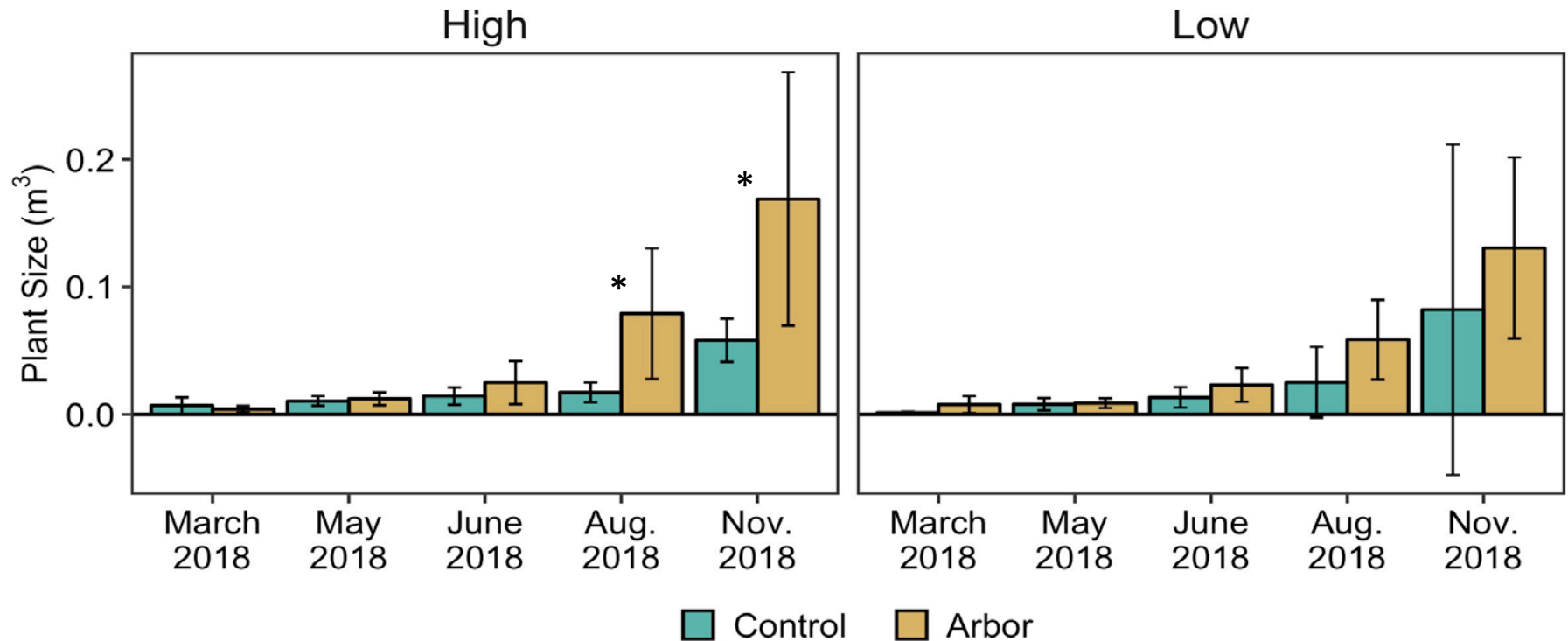

Arbors are helping *S. californica* grow taller and wider, especially in the high transect.



# *Suaeda californica* seed germination experiment

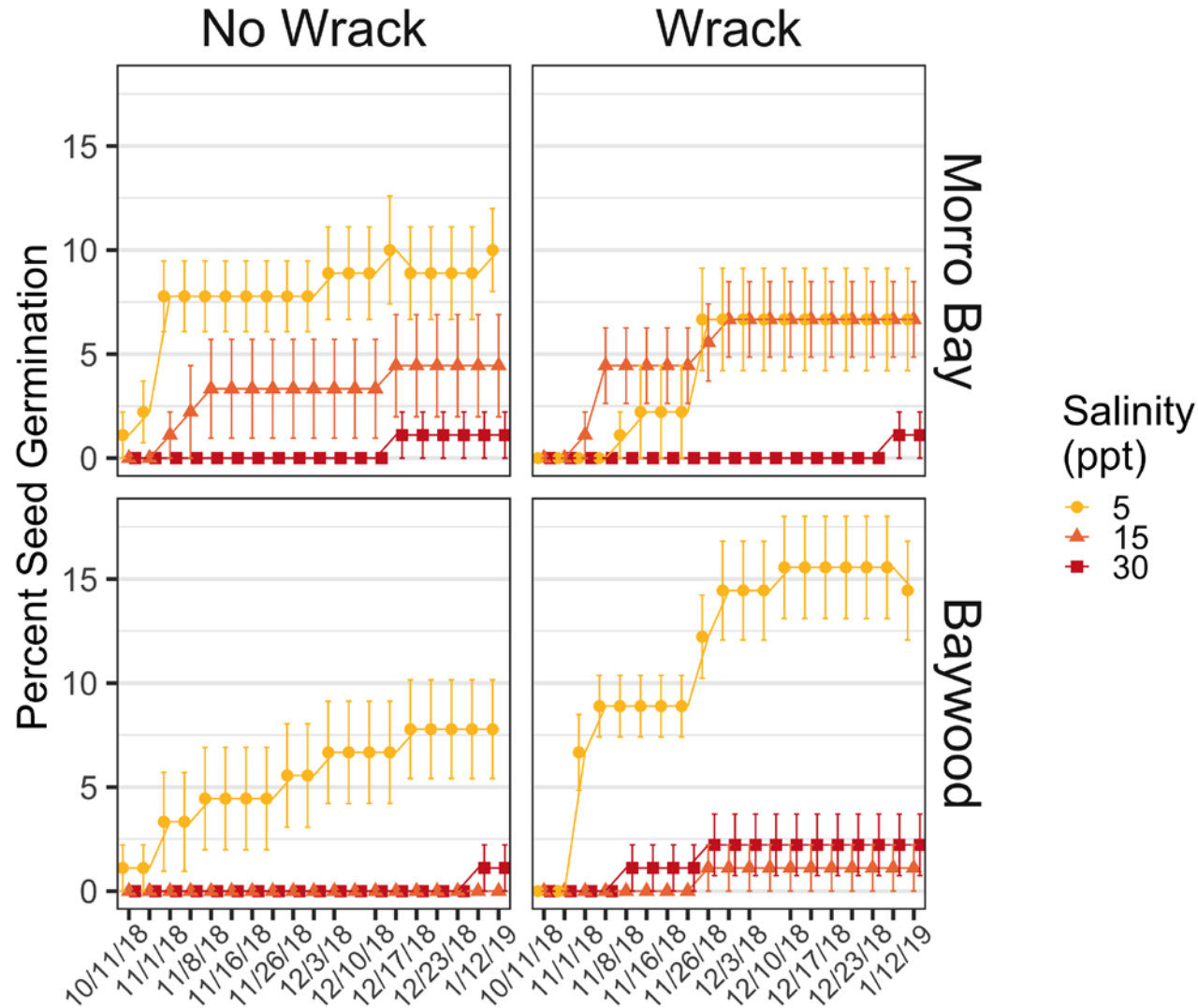

Salinity showed a significant effect on germination



## Next Steps

- Understand more about *S. californica* reproduction, germination, and persistence
- Prioritize high tide refuge habitat in salt marshes using *Suaeda californica*



# **THANK YOU!**

## **Boyer Lab**

Kathy Boyer, Melissa Patten, Margot Buchbinder, Stephanie Saffouri, Geana Ayala, Laura Hollander, Christian Tettelbach, Kelly Hyde, Emma Murphy, James Han

## **Thesis Committee**

Kathy Boyer, Peter Baye, Tom Parker

## **Estuary & Ocean Science Center + RIPTIDES Program + Family**

Nick Santos, John (Chanh) Rattana, Scott Kern, Brita Larsson, Adam Paganini

## **Funders**

NSF Research Traineeship Grant: RIPTIDES (Research Intensive Pedagogical Training of InterDisciplinary Estuarine Scientists) Award Number: 1633336, CNPS Education Grant, Santa Clara Valley CNPS, Wetland Foundation, Northern CA Botanists, EOS Center Bay Scholarship, Dr. Earl H. Myers & Ethel M. Myers Oceanographic & Marine Biology Trust, California State Coastal Conservancy, Marin Community Foundation

## **Questions?**

**[ksantos7@mail.sfsu.edu](mailto:ksantos7@mail.sfsu.edu)**